Passacaglia for Morris

Peter Saleh (2000/2005)

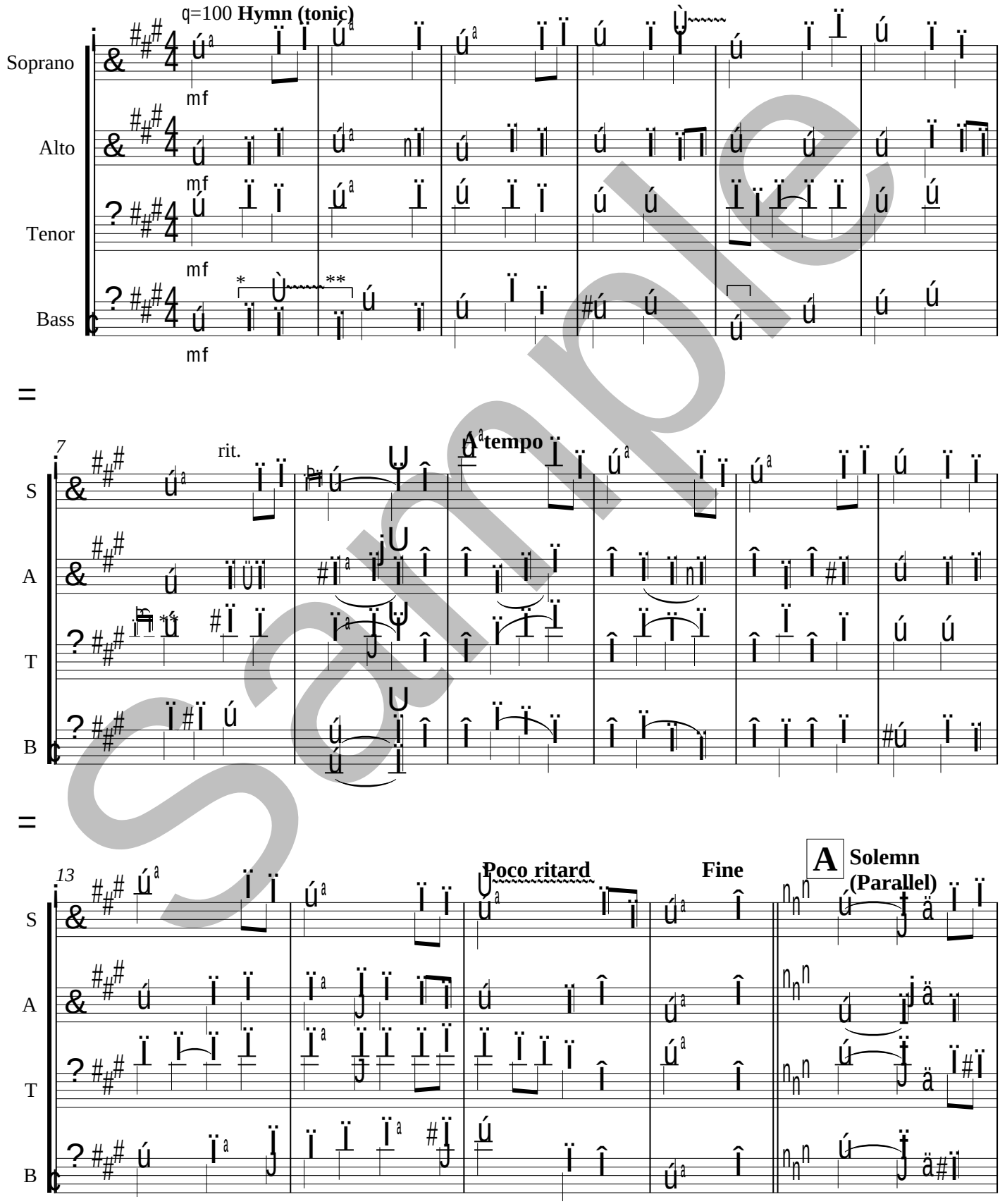

Sample

©2005 Peter Saleh, All Rights Reserved

* notes under bracket may be played 8va if needed
**play trills and grace notes only on D.C.